REVISED 3-4-08

THIS MAP WAS PREPARED FOR ASSESSMENT PURPOSE ONLY

NE1/4 SEC. 07 T.36S. R.11E. W.M.
KLAMATH COUNTY

1"=200'

36 11 07A

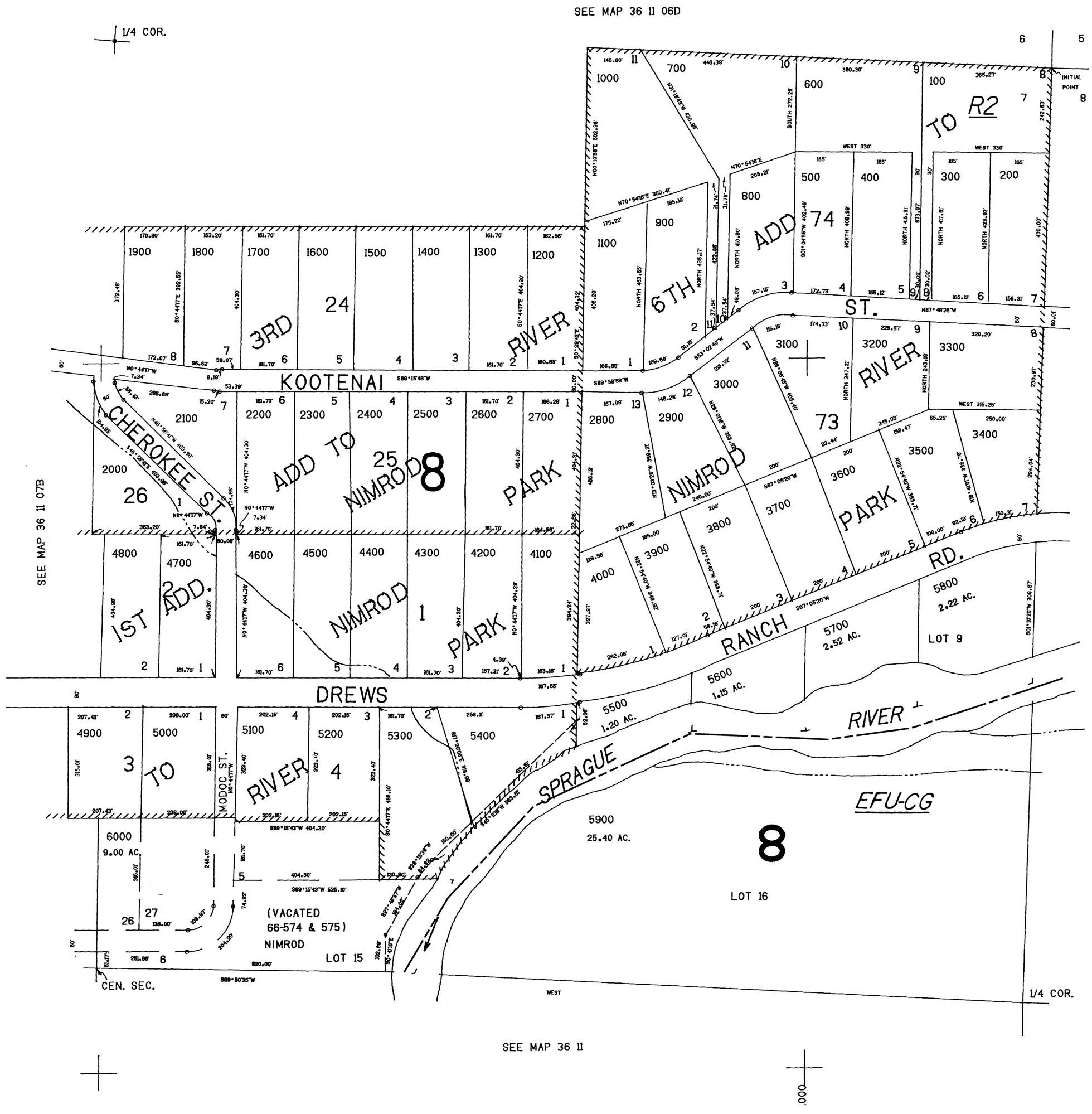

36 11 07A